



Microsoft Dynamics 365

# Business Central

The Right Option for  
Job Shops

Most orders for Job Shops are for a unique service or item and because jobs are unique, not a mass production type job, Standard Cost Manufacturing software will **not** work for your business.

You are selling a Service more than a Product. However, you will still need to consume Materials, pay Subcontractors, and track the Labor Hours allocated. Therefore, you need software designed for a Job Shop (Engineer to Order, Assemble to Order, or Make to Order).

## The Distinguishing Capabilities of Job Shop Software

Business Central is an Activity Based Costing tool for your project / Job Costing applications. As a complete Project Management and Costing solution, Business Central provides an easy way to manage resources and track the status of each Job Task.

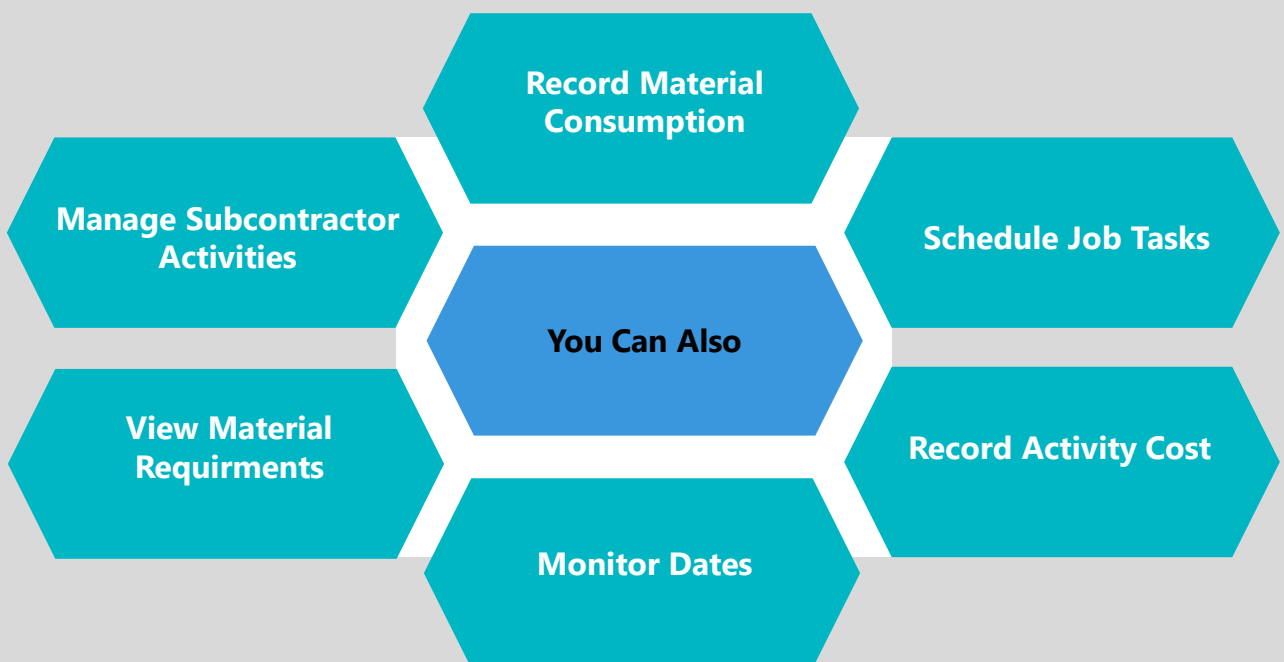

# Business Benefits



## Increase Revenue

- With shorter lead times and reliable promise dates that allow for better deliveries and customer service.



## Cut Costs

- By significantly reducing inventories, overtime, expediting fees and time spend updating spreadsheets.



## Keep Informed

- With real time data. Know where your costs are on every job, every minute of the day.



## Gain Usability

- Through a thorough overview of your business to efficiently identify opportunities and detect issues.



## Save Time

- With quick and easy access to your company's production status and identifying problems before they happen.



Estimating



Profitability Analysis



Shop Floor Time Entry

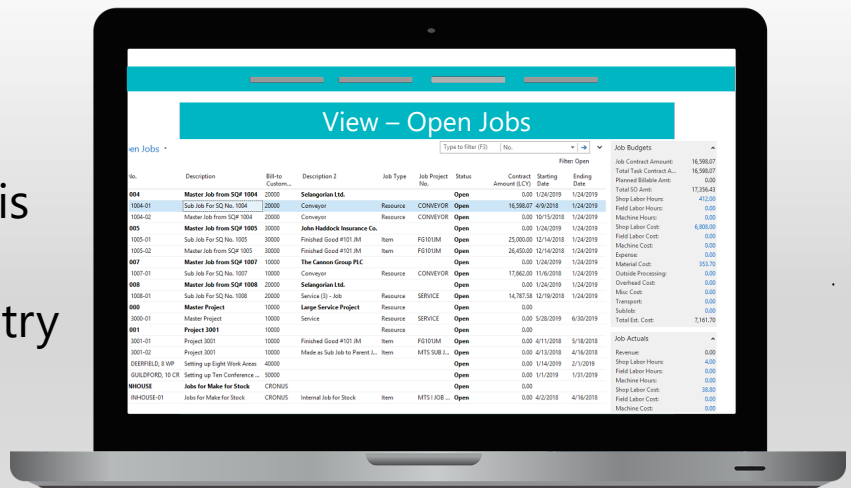

Job No.	Description	Bill To	Description 2	Job Type	Job Project	Status	Contract	Starting Date	Ending Date	Job Contract Amount
004	Master Job from SQP 1004	2000	Solaprinia Ltd.	Conveyor	Resource	Open	0.00	1/24/2019	1/24/2019	16,988.07
1004-01	Sub Job For SQ No. 1004	20000	Conveyor	Resource	CONVEYOR	Open	16,988.07	4/9/2018	1/24/2019	17,264.43
1004-02	Master Job from SQP 1004	2000	Conveyor	Resource	CONVEYOR	Open	0.00	10/15/2018	1/24/2019	0.00
1005	Master Job from SQP 1005	3000	John Haddock Insurance Co.	Item	FG101M	Open	0.00	1/24/2019	1/24/2019	412.00
1005-01	Sub Job For SQ No. 1005	30000	Finished Good #101 JM	Item	FG101M	Open	23,000.00	12/14/2018	1/24/2019	17,264.43
1005-02	Master Job from SQP 1005	30000	Finished Good #101 JM	Item	FG101M	Open	24,450.00	12/14/2018	1/24/2019	0.00
1007-01	Master Job from SQP 1007	1000	The Cannon Group PLC	Resource	CONVEYOR	Open	0.00	1/24/2019	1/24/2019	0.00
1007-01	Sub Job For SQ No. 1007	10000	Conveyor	Resource	CONVEYOR	Open	11,042.00	1/14/2019	1/24/2019	0.00
1008-01	Master Job from SQP 1008	2000	Solaprinia Ltd.	Resource	CONVEYOR	Open	0.00	1/24/2019	1/24/2019	0.00
1008-01	Sub Job For SQ No. 1008	20000	Service (S) - Job	Resource	SERVICE	Open	14,707.58	12/19/2018	1/24/2019	0.00
1009	Master Project	10000	Large Service Project	Resource	SERVICE	Open	0.00			0.00
2000-01	Master Project	10000	Service	Resource	SERVICE	Open	0.00	5/28/2019	6/30/2019	2,143.79
001	Project 2001	10000	Resource	Resource		Open	0.00			0.00
2001-01	Project 2001	10000	Finished Good #101 JM	Item	FG101M	Open	0.00	4/11/2018	5/18/2018	0.00
2001-02	Project 2001	10000	Made up Sub Job to Parent L...	Item	MFS SUB J...	Open	0.00	4/11/2018	4/16/2018	0.00
DEERFIELD, IL W/P	Setting up Eight Work Areas	4000				Open	0.00	1/14/2019	2/1/2019	4.00
GULDFORSKED, 10 CR	Setting up Ten Conference ..	5000				Open	0.00	1/1/2019	1/31/2019	0.00
HINDHOUSE	Jobs for Make for Stock	CR1005				Open	0.00			0.00
HINDHOUSE-01	Jobs for Make for Stock	CR1005	Internal Job for Stock	Item	MFS JOB ..	Open	0.00	4/2/2018	4/16/2018	0.00

## Key Features

*"I reduced my month end closing process to 3 days from 20 days."*

-Gerri McGighan -Lukens



### Estimating and Quoting

- Estimator's Worksheet detailed calculations
- Template for standard product structure
- Multi-level BOM options
- Enable Non-Inventory Items



### Billing

- Milestone, Cost Plus, Percentage of Completion, T&M and Fixed Fee
- Earned revenue worksheet



### Procurement

- Demand based purchasing
- Buy direct to Jobs
- Subcontracts and outside processing
- Open PO visibility on Job Statics window
- Add Parts on the fly.



### Work in Process (WIP)

- Auto-post WIP
- Auto-post Recognition
- Audit Trail



### Labor Tracking

- Time collection stations
- Clock In / Cloud Out with shift tracking
- Scanner Interface
- Web Services option for remote time entry

### Also

- Bar Code Scanning
- Shop Floor Time Entry
- Capacity Planning
- Cost Audit Trail

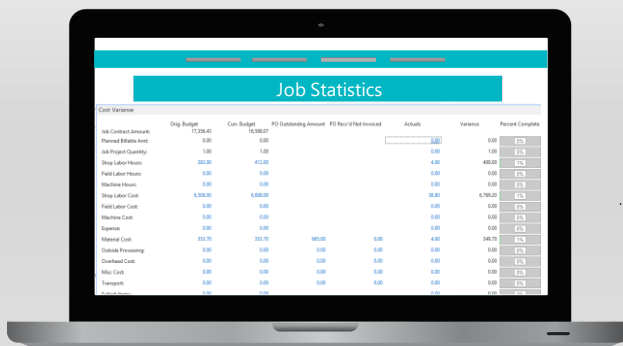

Cost Variance	Orig Budget	Cur Budget	PO Outstanding Amount	PO Rec'd in Other Invoices	Actuals	Variance	Percent Complete
Job Contract Amount	1,234.40	1,382.07					
Revised Estimate Amt	0.00	0.00			0.00	0.00	0.00
Job Budget Qty	0.00	0.00			0.00	0.00	0.00
Shop Labor Hours	302.00	412.00			408.00	0.00	0.00
Field Labor Hours	0.00	0.00			0.00	0.00	0.00
Machine Hours	0.00	0.00			0.00	0.00	0.00
Shop Labor Cost	6,900.00	6,900.00			6,796.20	0.00	0.00
Field Labor Cost	0.00	0.00			0.00	0.00	0.00
Machine Cost	0.00	0.00			0.00	0.00	0.00
Expense	0.00	0.00			0.00	0.00	0.00
Material Cost	310.70	307.70	880.00	0.00	4.00	346.70	0.00
Outside Processing	0.00	0.00	0.00	0.00	0.00	0.00	0.00
Overhead Cost	0.00	0.00	0.00	0.00	0.00	0.00	0.00
Misc Cost	0.00	0.00	0.00	0.00	0.00	0.00	0.00
Transport	0.00	0.00	0.00	0.00	0.00	0.00	0.00

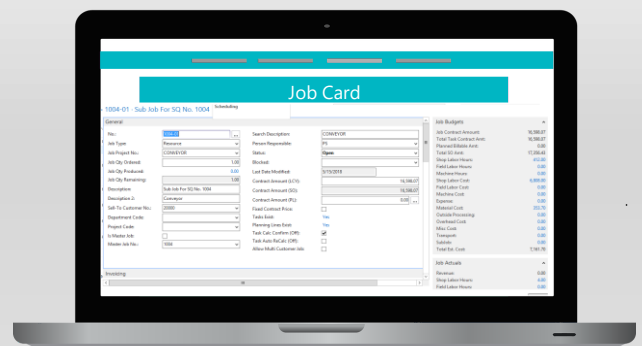

Job No.	Job Type	Personnel	Person Responsible	Job Status	Block	Job No. For SQ No.	Job Description	Contract Amount (201)	Contract Amount (202)	Contract Amount (203)	Contract Amount (204)	Contract Amount (205)	Contract Amount (206)	Contract Amount (207)	Contract Amount (208)	Contract Amount (209)	Contract Amount (210)	Contract Amount (211)	Contract Amount (212)	Contract Amount (213)	Contract Amount (214)	Contract Amount (215)	Contract Amount (216)	Contract Amount (217)	Contract Amount (218)	Contract Amount (219)	Contract Amount (220)
1004-01	Sub Job For SQ No. 1004																										

## Does this sound like you?

1. I need to know if our estimates are accurate?
2. We need to know what percent complete we are on a job.
3. We want to reduce the high carry cost of our inventory.
4. When we get an analysis of a project, it's too late to fix problems.
5. We are collecting data, but everyone has their own spreadsheet.
6. We need access to historical data to quote new jobs.
7. We want to allocate employee time to the task level.

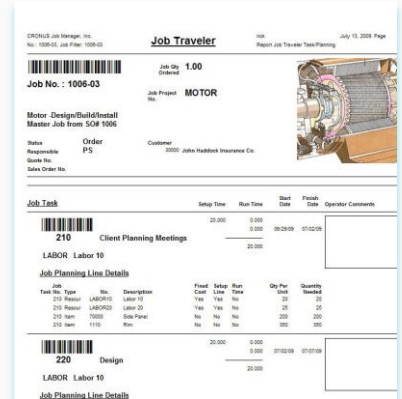

**Job Traveler**

Job No.: 1006-03  
Job Title: MOTOR  
Motor Design/Build/Install  
Master Job from SC# 5906

Job Task	Setup Time	Run Time	Start Date	Finish Date	Operator Comments
210 Client Planning Meetings	20.000	0.000	06/29/09	07/02/09	
LABOR Labor 10					

**Job Planning Line Details**

Task No.	Type	No.	Description	Fixed Cost	Setup Cost	Run Cost	Qty Per Unit	Quantity	Unit Cost (\$)	Total Cost (\$)
210	Material	LABOR10	Labor 10	Yes	Yes	No	20	20		400.00
210	Material	LABOR20	Labor 20	Yes	Yes	No	25	25		625.00
210	Material	70001	Site Panel	No	No	No	200	200		40000.00
210	Material	1150	Box	No	No	No	300	300		6000.00

Labor Tracking



**Job Cost Audit**

Task Description	Index	Resource No.	Start Date	Finish Date	Subtotal (Fixed Cost)	Hours (Fixed Cost)
100 Total Assembling the Furnace	1				27,445.00	27,000.00
100 Closing the Job	1					
100 Meeting with the Customer	2				288.00	38.40
100 Total Closing the Job	1				288.00	38.40
100 Total Setting up the Conference Room	3				25,111.40	25,000.00

Job Cost Audit

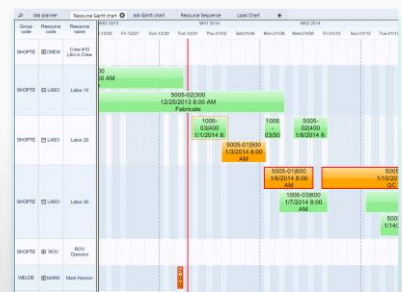

Optional Drag & Drop Scheduling

Think of the Results First:

Job to Date Budget and Actual Cost in Real Time:

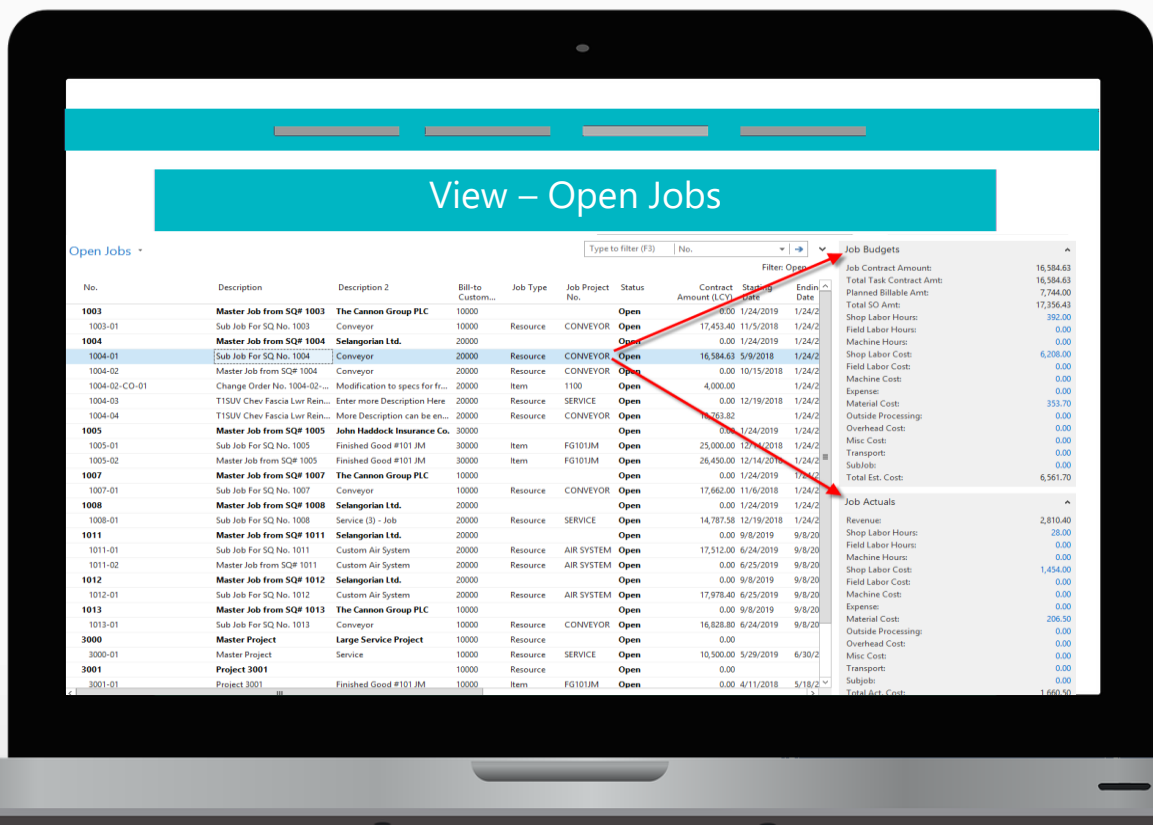

**View - Open Jobs**

No.	Description	Description 2	Bill-to Custom...	Job Type	Job Project No.	Status	Contract Amount (LCV)	Start Date	End Date
1003	Master Job from SQ# 1003	The Cannon Group PLC	10000			Open	0.00	1/24/2019	1/24/2
1003-01	Sub Job For SQ No. 1003	Conveyor	10000	Resource	CONVEYOR	Open	17,453.40	11/5/2018	1/24/2
1004	Master Job from SQ# 1004	Selangorian Ltd.	20000			Open	0.00	1/24/2019	1/24/2
1004-01	Sub Job For SQ No. 1004	Conveyor	20000	Resource	CONVEYOR	Open	16,584.63	5/9/2018	1/24/2
1004-02	Master Job from SQ# 1004	Conveyor	20000	Resource	CONVEYOR	Open	0.00	10/15/2018	1/24/2
1004-02-CO-01	Change Order No. 1004-02-...	Modification to specs for fr...	20000	Item	1100	Open	4,000.00		1/24/2
1004-03	TISUV Chev Fascia Lwr Rein...	Enter more Description Here	20000	Resource	SERVICE	Open	0.00	12/19/2018	1/24/2
1004-04	TISUV Chev Fascia Lwr Rein...	Most Description can be eth...	20000	Resource	CONVEYOR	Open	18,763.83		1/24/2
1005	Master Job from SQ# 1005	John Haddock Insurance Co.	30000			Open	0.00	1/24/2019	1/24/2
1005-01	Sub Job For SQ No. 1005	Finished Good #101 JM	30000	Item	FG101JM	Open	25,000.00	12/11/2018	1/24/2
1005-02	Master Job from SQ# 1005	Finished Good #101 JM	30000	Item	FG101JM	Open	26,450.00	12/14/2018	1/24/2
1007	Master Job from SQ# 1007	The Cannon Group PLC	10000			Open	0.00	1/26/2019	1/24/2
1007-01	Sub Job For SQ No. 1007	Conveyor	10000	Resource	CONVEYOR	Open	17,662.00	11/6/2018	1/24/2
1008	Master Job from SQ# 1008	Selangorian Ltd.	20000			Open	0.00	1/24/2019	1/24/2
1008-01	Sub Job For SQ No. 1008	Service (3) - Job	20000	Resource	SERVICE	Open	14,787.58	12/19/2018	1/24/2
1011	Master Job from SQ# 1011	Selangorian Ltd.	20000			Open	0.00	9/8/2019	9/8/20
1011-01	Sub Job For SQ No. 1011	Custom Air System	20000	Resource	AIR SYSTEM	Open	17,512.00	6/24/2019	9/8/20
1011-02	Master Job from SQ# 1011	Custom Air System	20000	Resource	AIR SYSTEM	Open	0.00	6/23/2019	9/8/20
1012	Master Job from SQ# 1012	Selangorian Ltd.	20000			Open	0.00	9/8/2019	9/8/20
1012-01	Sub Job For SQ No. 1012	Custom Air System	20000	Resource	AIR SYSTEM	Open	17,978.40	6/23/2019	9/8/20
1013	Master Job from SQ# 1013	The Cannon Group PLC	10000			Open	0.00	9/8/2019	9/8/20
1013-01	Sub Job For SQ No. 1013	Conveyor	10000	Resource	CONVEYOR	Open	16,828.80	6/24/2019	9/8/20
3000	Master Project	Large Service Project	10000	Resource		Open	0.00		
3000-01	Master Project	Service	10000	Resource	SERVICE	Open	10,500.00	5/29/2019	6/30/2
3001	Project 3001		10000	Resource		Open	0.00		
3001-01	Project 3001	Finished Good #101 JM	10000	Item	FG101JM	Open	0.00	4/11/2018	5/18/2

Job Budgets	
Job Contract Amount:	16,584.63
Total Task Contract Amt:	16,584.63
Planned Billable Amt:	7,744.00
Total SO Amt:	17,356.43
Shop Labor Hours:	392.00
Field Labor Hours:	0.00
Machine Hours:	0.00
Shop Labor Cost:	6,008.00
Field Labor Cost:	0.00
Machine Cost:	0.00
Expense:	0.00
Material Cost:	353.70
Outside Processing:	0.00
Overhead Cost:	0.00
Misc Cost:	0.00
Transport:	0.00
Subjob:	0.00
Total Est. Cost:	6,561.70

Job Actuals	
Revenue:	2,810.40
Shop Labor Hours:	28.00
Field Labor Hours:	0.00
Machine Hours:	0.00
Shop Labor Cost:	1,454.00
Field Labor Cost:	0.00
Machine Cost:	0.00
Expense:	0.00
Material Cost:	206.50
Outside Processing:	0.00
Overhead Cost:	0.00
Misc Cost:	0.00
Transport:	0.00
Subjob:	0.00
Total Act. Cost:	1,660.50

Think of the Results First:

Job Estimated Cost Calculated in Real Time:

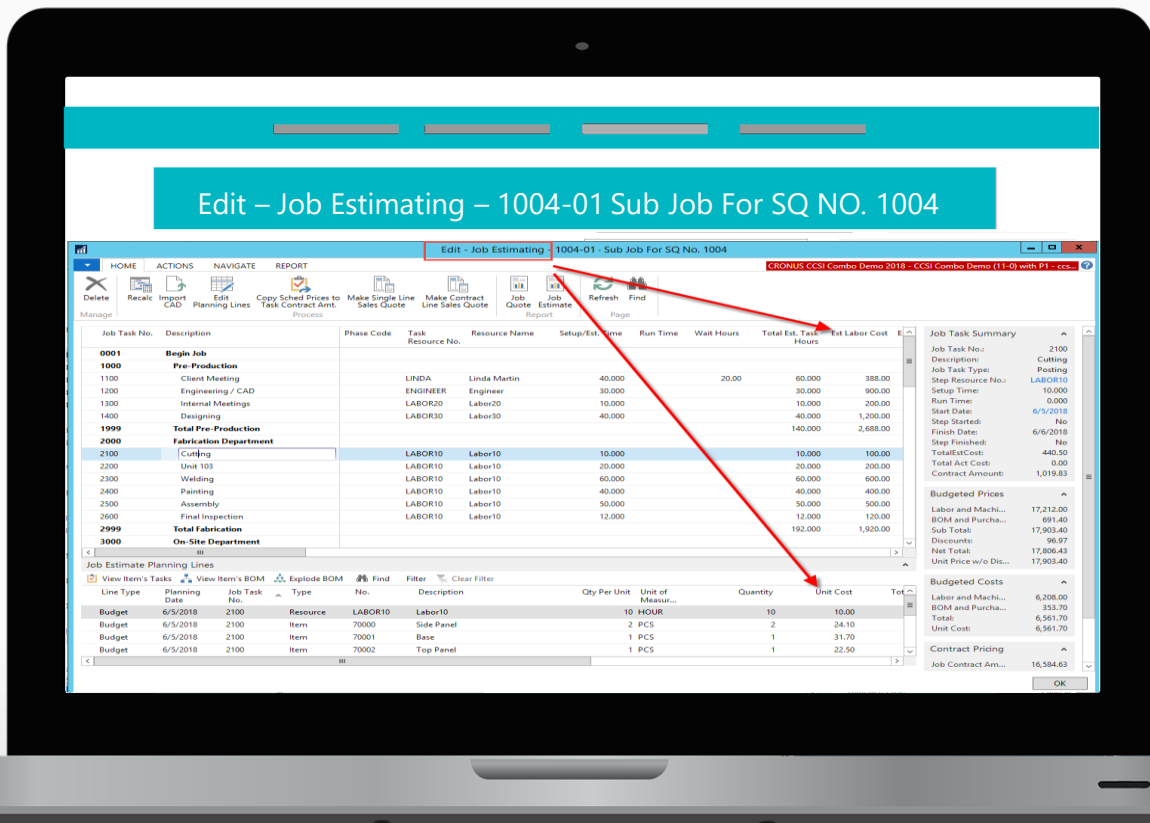

Think of the Results First:

## Job Statistics in Real Time: (Budget v. Actual)

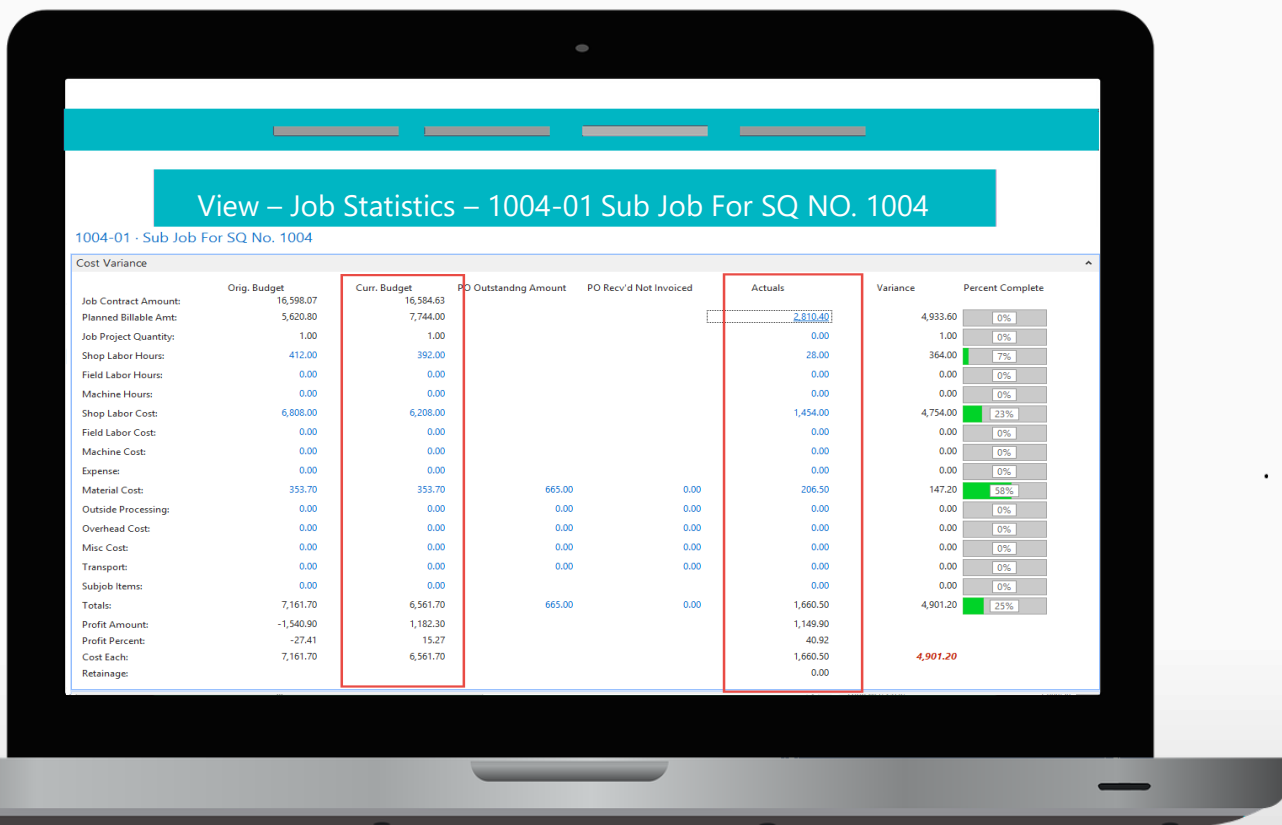

Notice above you also have:

- Original Budget
- View to Purchase Order Outstanding (Committed Cost)
- PO Received, Not Invoiced
- Variance and Percent Complete
- Job to Date profitability

# Business Central for Job Shops

A complete activity based costing solution.

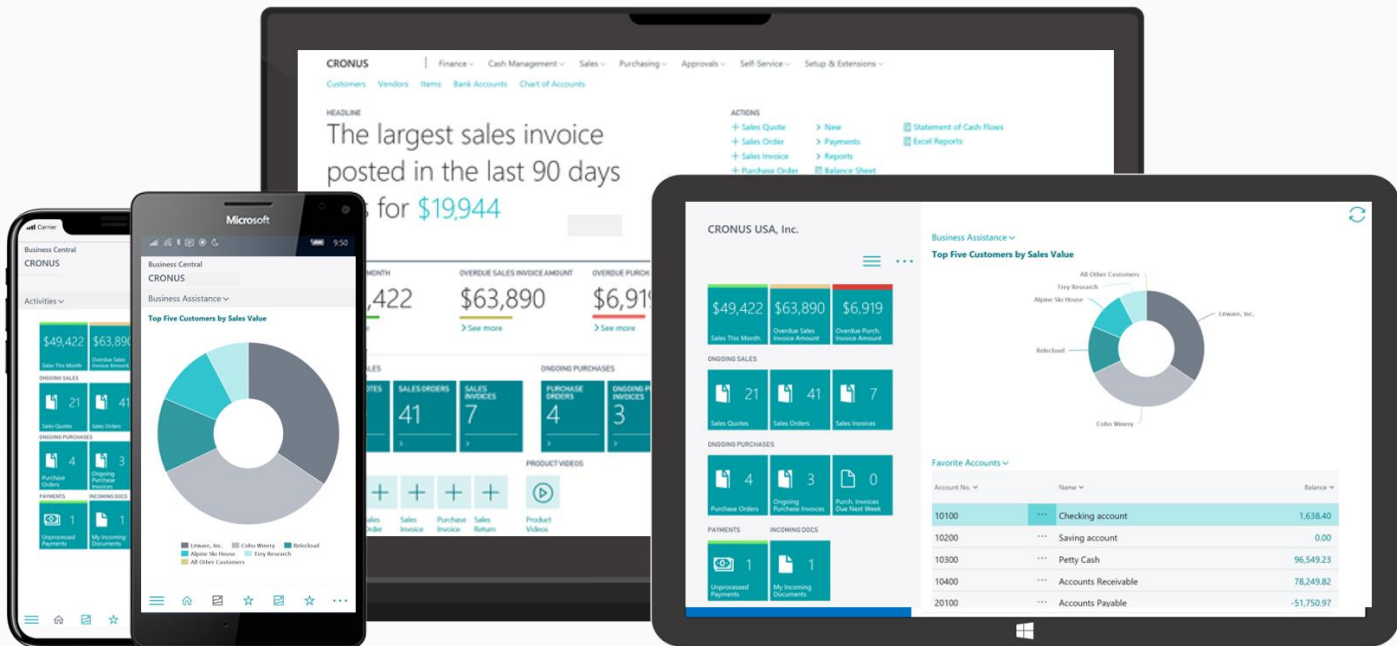

Visit Our Website  
or Contact Us to  
Learn More

[www.solsyst.com](http://www.solsyst.com)

847-590-3000